

## ***Navigating to Varadero North***

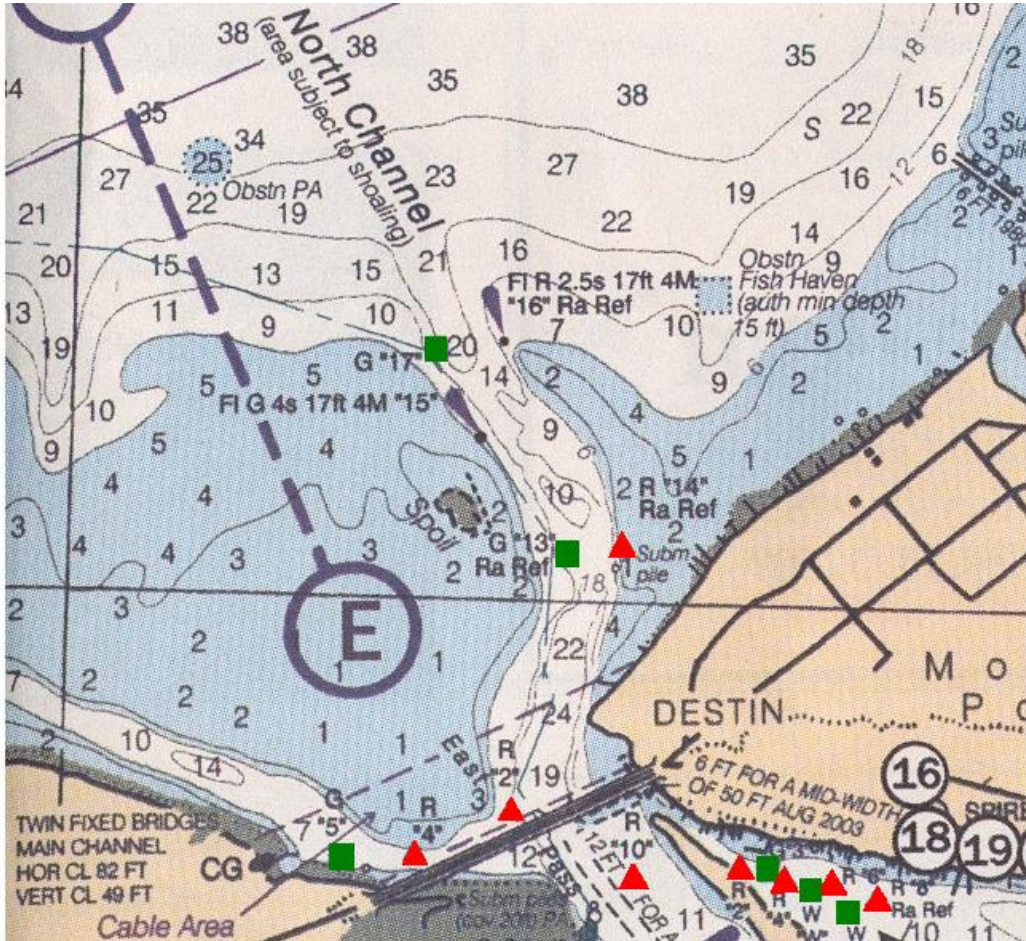

### **From Panama City – Intercoastal Waterway**

\*Going West after the Mid-Bay Bridge at StM 230 go 245\* SW

\*At the North Channel go SE and follow the buoys



**G17**



**R16**

\*After G13 and R14 there is a no wake zone that extends through the channel into the entire harbor.

\* After the Destin Bridge turn East into the Destin Harbor.

### **From Fort Walton Beach – Intercostal Waterway**

- Going East in the Intercostal Waterway after you pass the StM 225 Head 65\* NE to the North Channel.



**G17**



**R16**

\*After G13 and R14 there is a no wake zone that extends through the channel into the entire harbor.

\* After the Destin Bridge turn East into the Destin Harbor.

### **From the Gulf of Mexico**

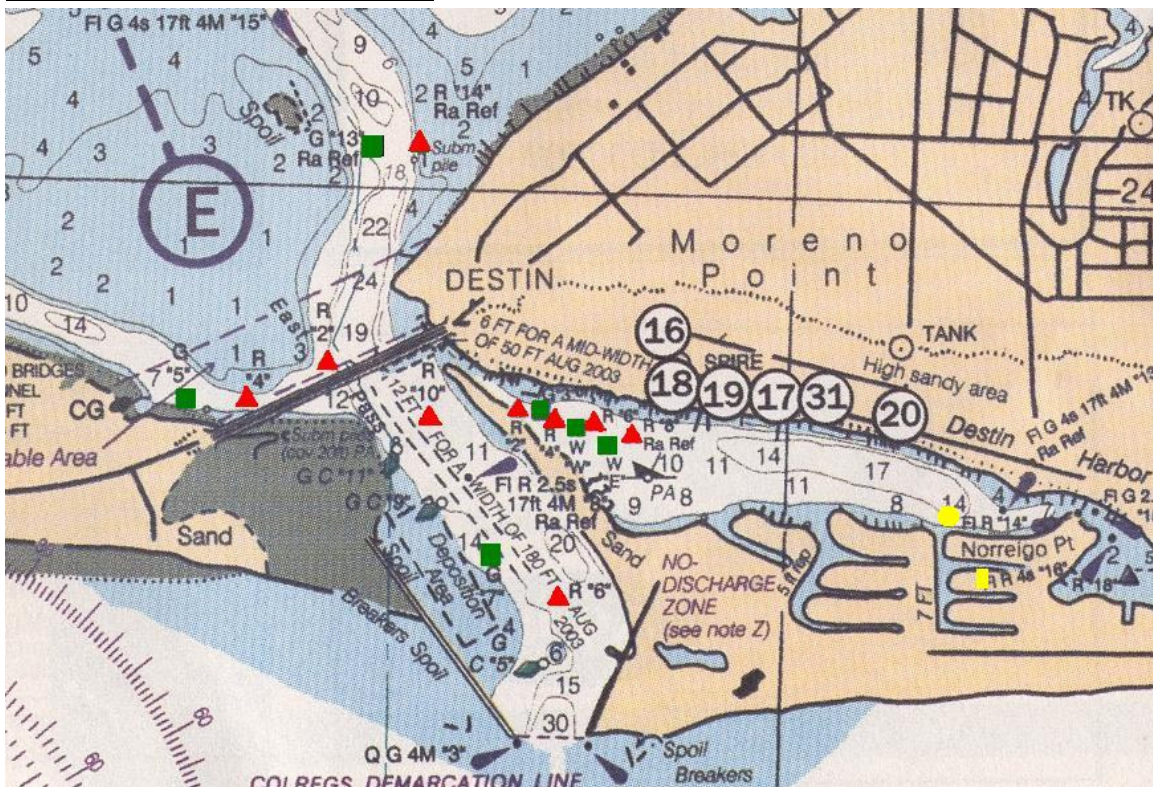

- You enter the Destin Pass at : 30°22' 37,01" N  
86°30' 32.28" W
- Boats from the Gulf will have no problems if they stay in the main part of the marked channel beyond the rock jetties.
- The Harbor is just inside to the East , just before the Destin Bridge.

### **Once in the Destin Harbor**

- As you go East in the Destin Harbor follow buoys.

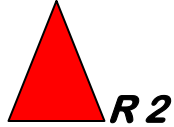

- Follow the most southern path of the harbor until you get to the last canal:  $30^{\circ}23' 19.96''$  N  
 $86^{\circ}29' 37.31''$  W
- Turn South in the canal and then turn East on the first canal  
The house will be on the South side.

### ***Varadero North***

**$30^{\circ}23'14.22$  N**

**$86^{\circ}29'29.13$  W**